

PLAT OF SURVEY

of

Lot 18 of Strawberry Banke Plantation Subdivision, located in Section 36,
Town 4 North, Range 16 East, Town of LaGrange, Walworth County, Wisconsin.

Surveyed for: **Richard Howarth**
850 North Wisconsin Street
Elkhorn, Wisconsin. 53121

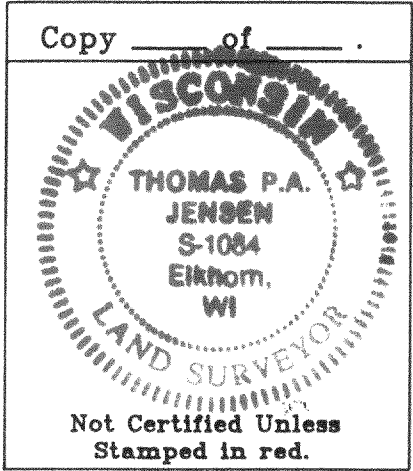
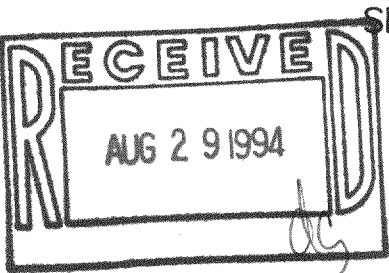
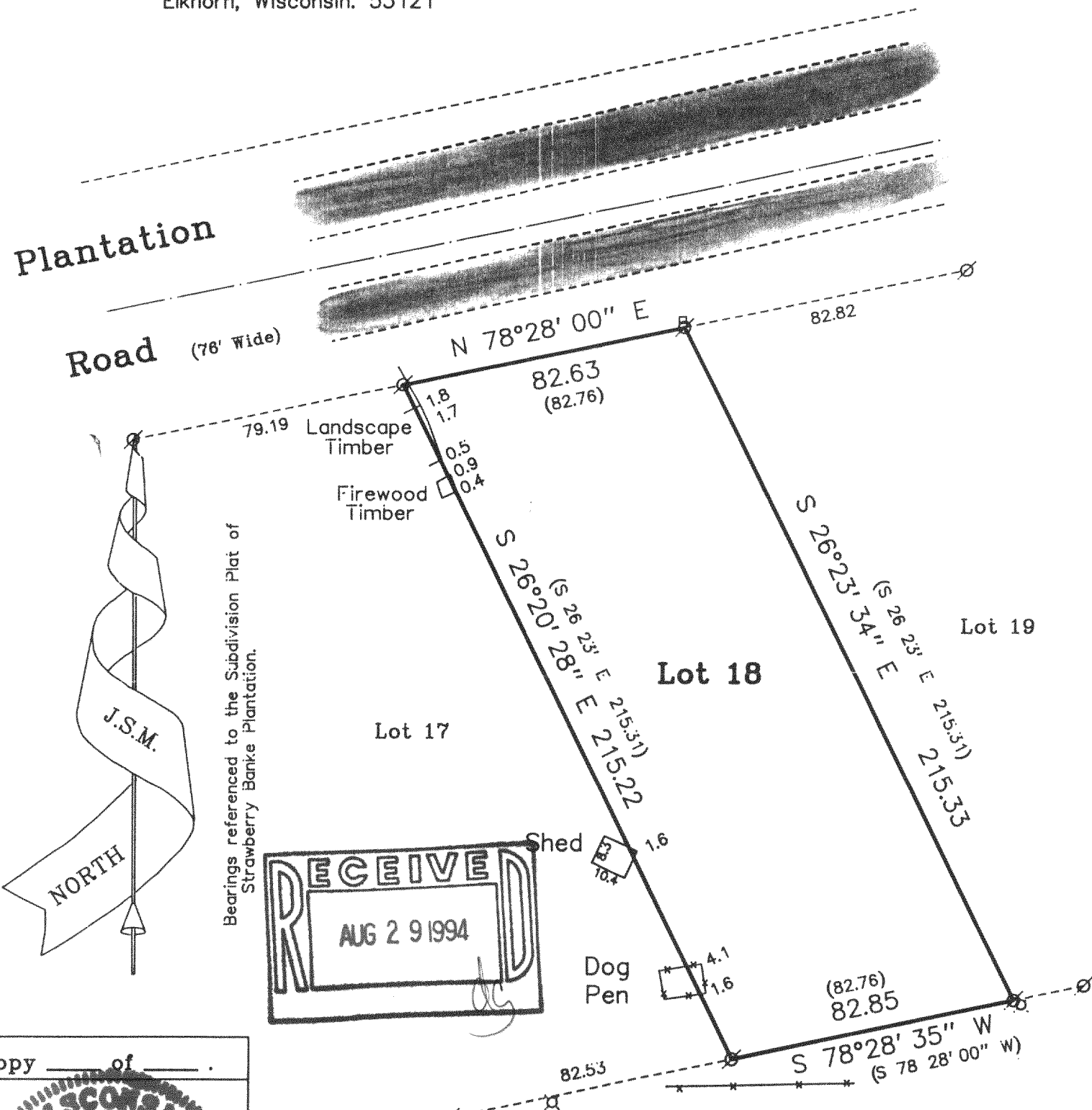

Copyright © 1994 by Jensen Surveying & Mapping S.C.

All rights reserved. No part of this survey plat may be reproduced or transmitted in any form by any means — graphic, electronic, or mechanical, including photocopying, tracing, or information storage and retrieval systems — without permission in writing from Thomas P.A. Jensen, Jensen Surveying & Mapping S.C..

I, Thomas P.A. Jensen, Wisconsin Registered Land Surveyor, do hereby certify that this survey was performed by me, or under my direction in full compliance with the owner's / agent's instructions and Chapter A-E 7 of the Wisconsin Administrative Code "Minimum Standards for Property Surveys"; and that this map is as accurate representation thereof to the best of my knowledge and belief.

Thomas P.A. Jensen
Thomas P.A. Jensen R.L.S. 1084

Legend

- Ø Found Iron Pipe
- () Recorded as dimension
- ⊗ Utility Pole
- *— Fence
- Telephone Pedestal

JENSEN SURVEYING & MAPPING S.C.

45 South Wisconsin Street P.O. Box 322
Elkhorn, Wisconsin. 53121
Telephone & Facsimile (414) 723-3434

Mapping date: April 29, 1994.
Revisions:

Sheet 1 of 1 Sheets

Job Reference number:
1994.030 X

Scale in Feet
1" = 40'

HSP-18

416-1043